

SHINGLE
ROOF

BOARD WALK

OLD MOLSON BANK
MOLSON, WASHINGTON (1908)

SECTION 2.20



JOE KOHEVAR HOME
CRESTED BUTTE, MONTANA (1913)

EXAMPLE OF HANDCRAFTED SHINGLE FACADE
SHINGLES SORTED BY SIZE, PACKED IN TIGHT BUNDLES
AND END DESIGN CUT WITH BAND SAW.

SEC. 1.10 | † SEC. 1.30 | † SEC. 2.40

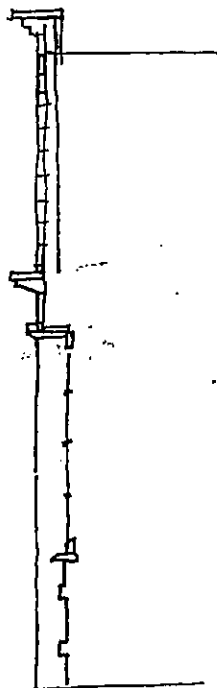
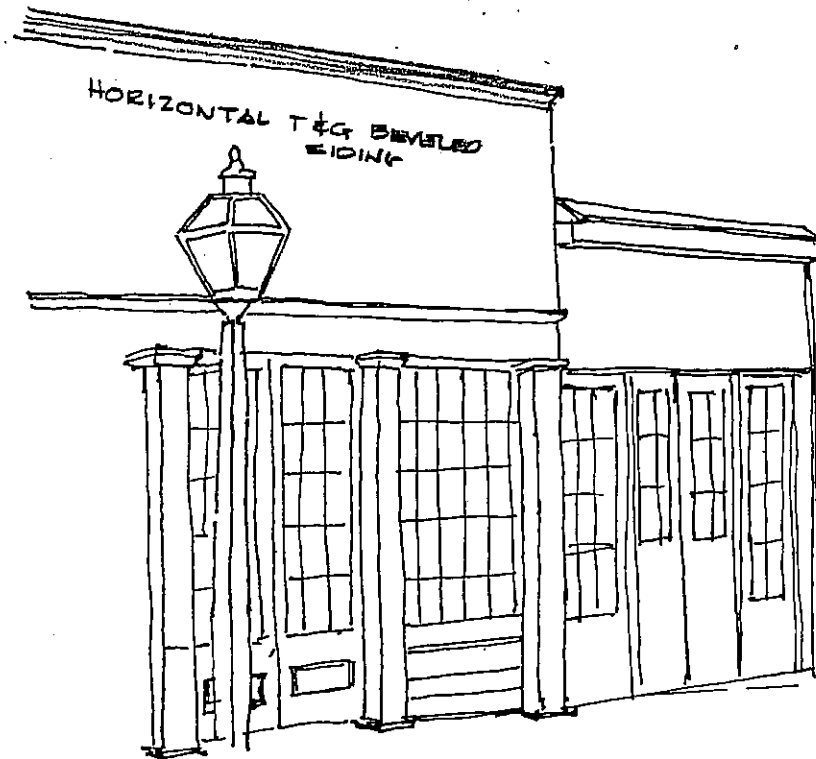

OVERLAND STAGE OFFICE
VIRGINIA CITY, NEV. (1858±)

SEC. 1.10

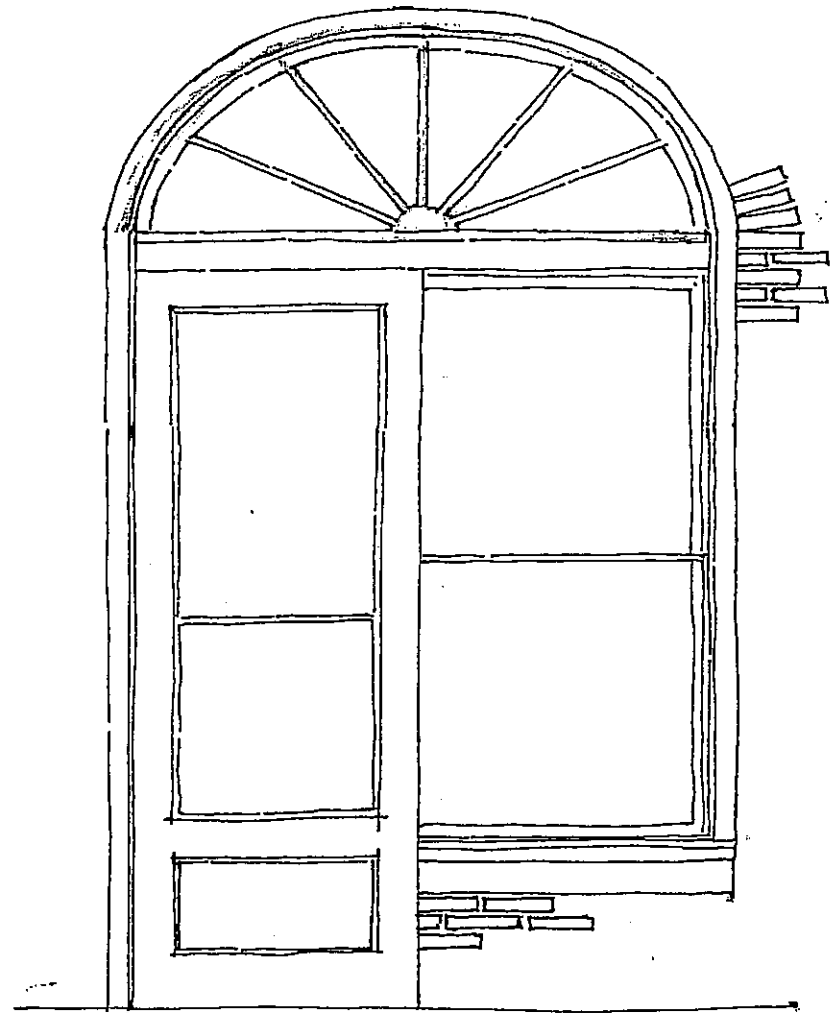
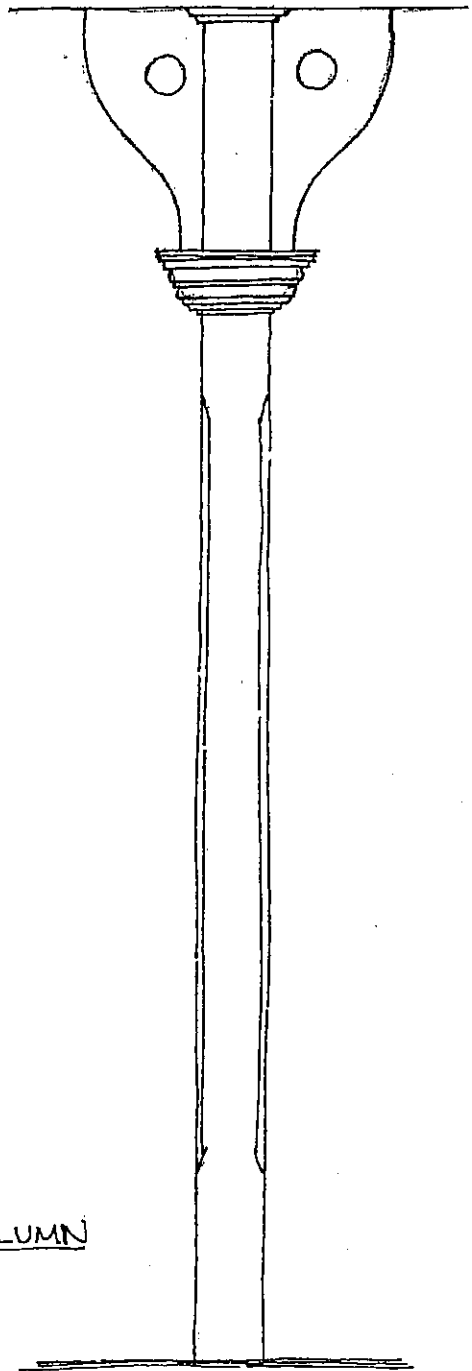
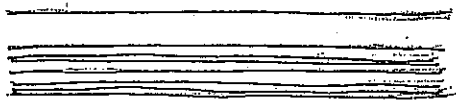

DOOR / WINDOW

SHANIKO HOTEL
SHANIKO, OREGON (C. 1878)

SEC. 1.40 & 1.50

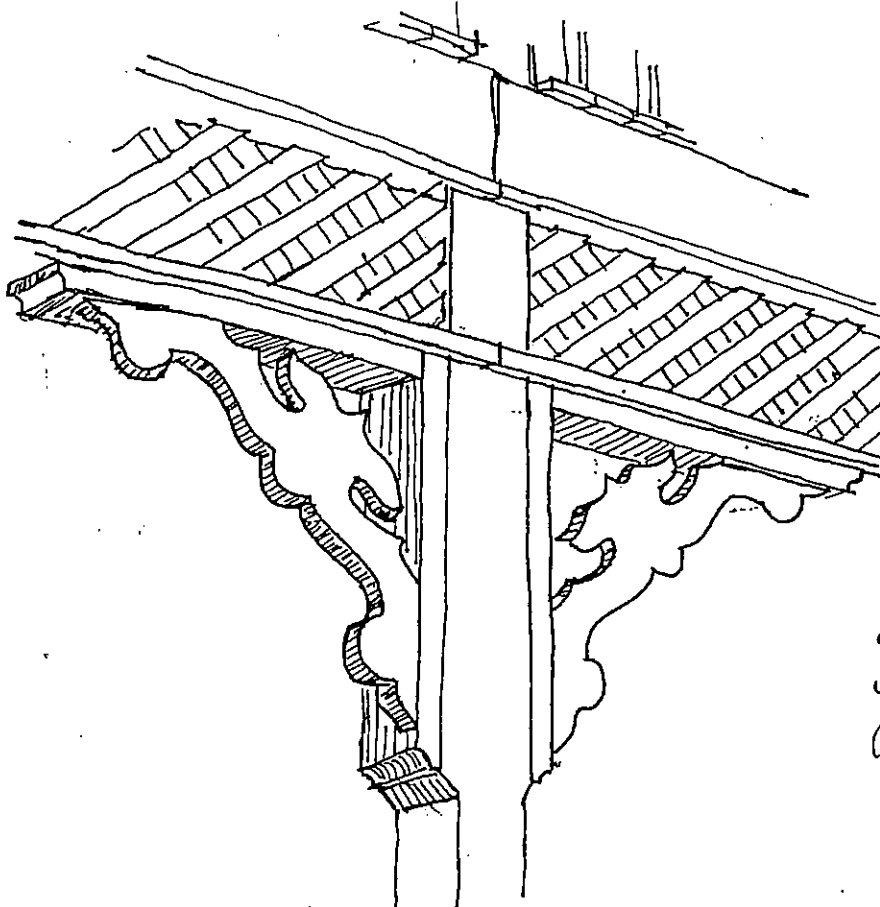

SEE. 1.60

DETAIL
 YMER HOTEL.
 YMER, BRITISH COLUMBIA
 (3-STORY WOOD-FRAME HOTEL)

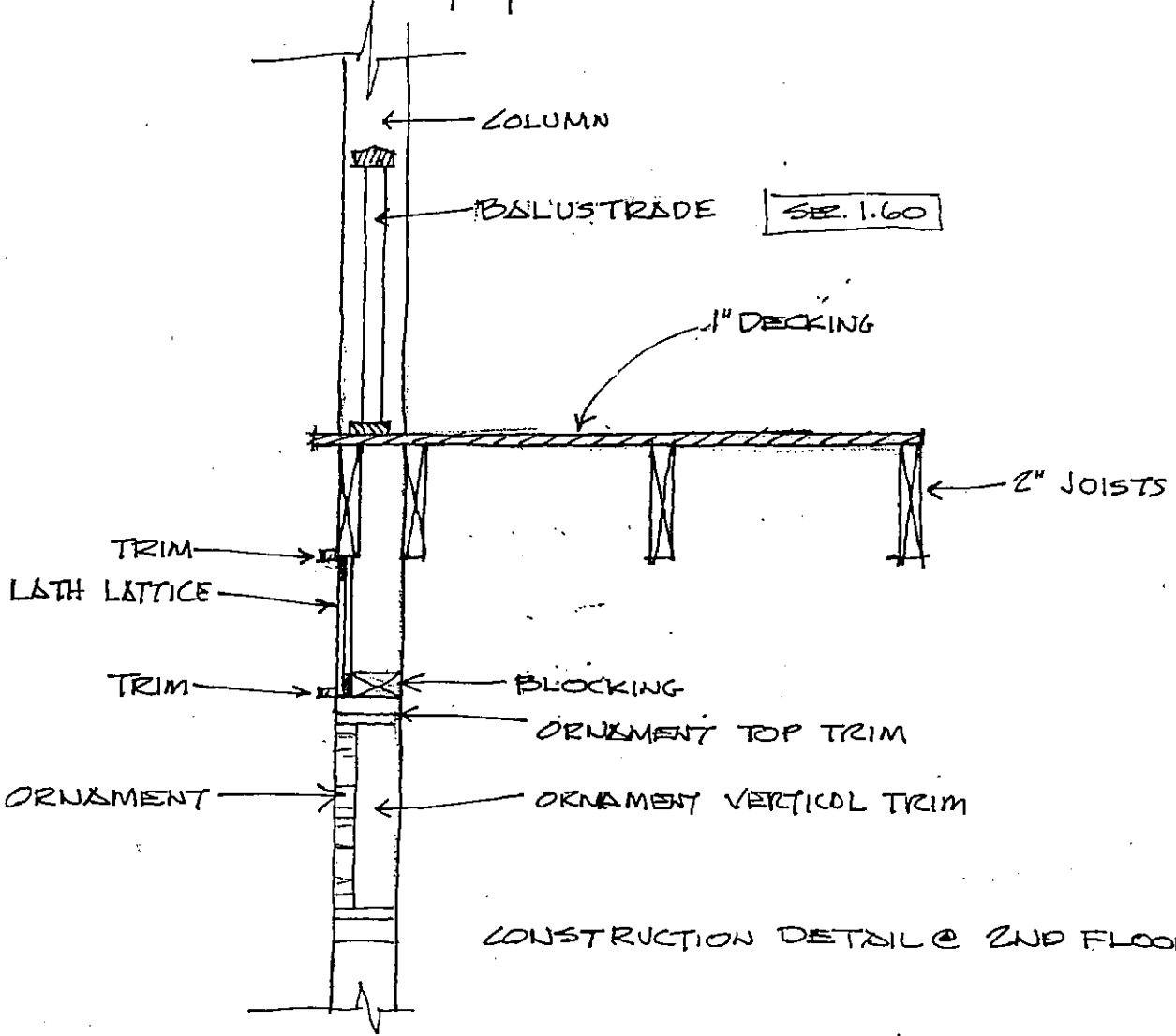

SEE. 1.60

CONSTRUCTION DETAIL @ 2ND FLOOR

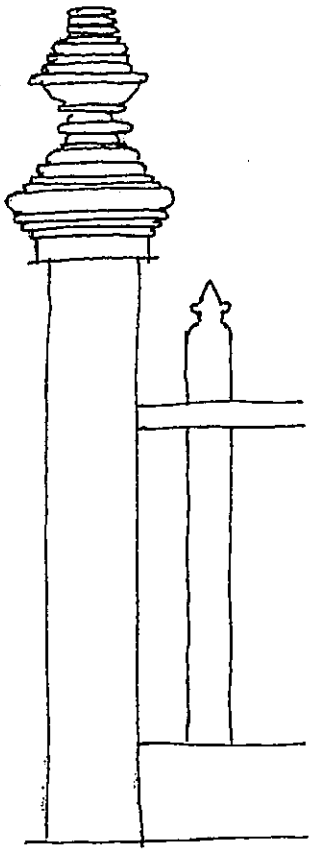

FENCE
COLUMBIA, CALIF (C. 1850)
[SEC. 3.10]

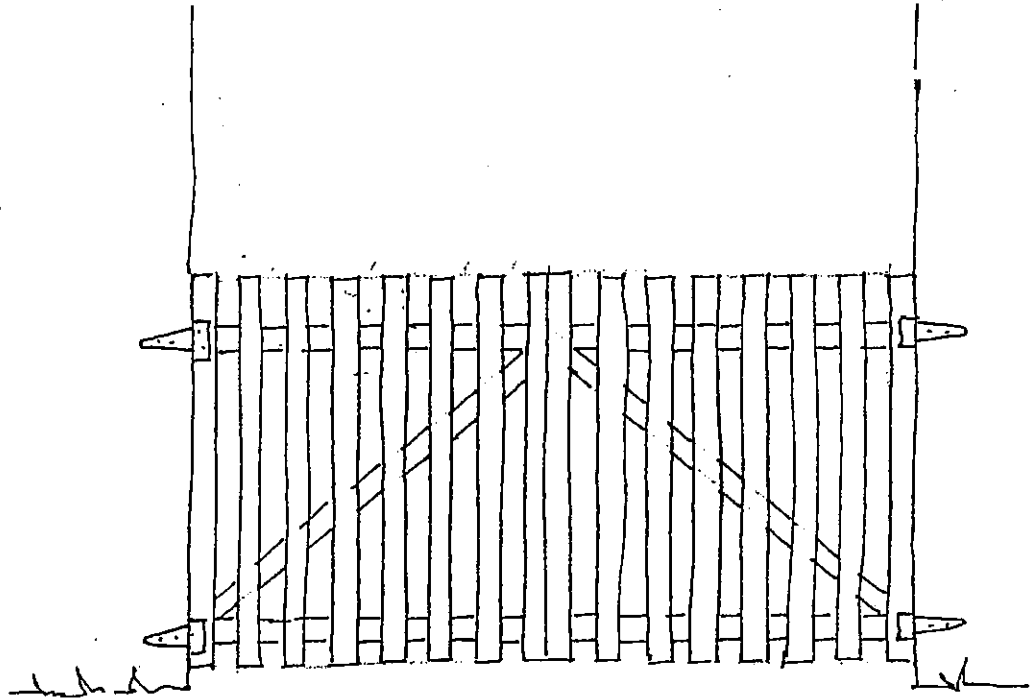

WOODEN GATE
HORNITOS, CALIF. [SEC. 3.20]

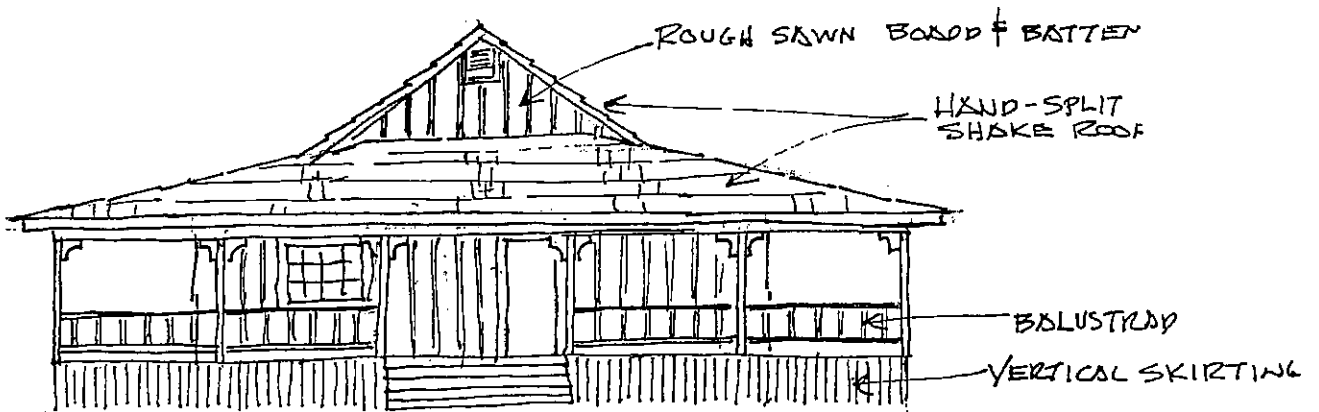

RESIDENCE - SOUTHERN CALIFORNIA
[SEC. 1.10]

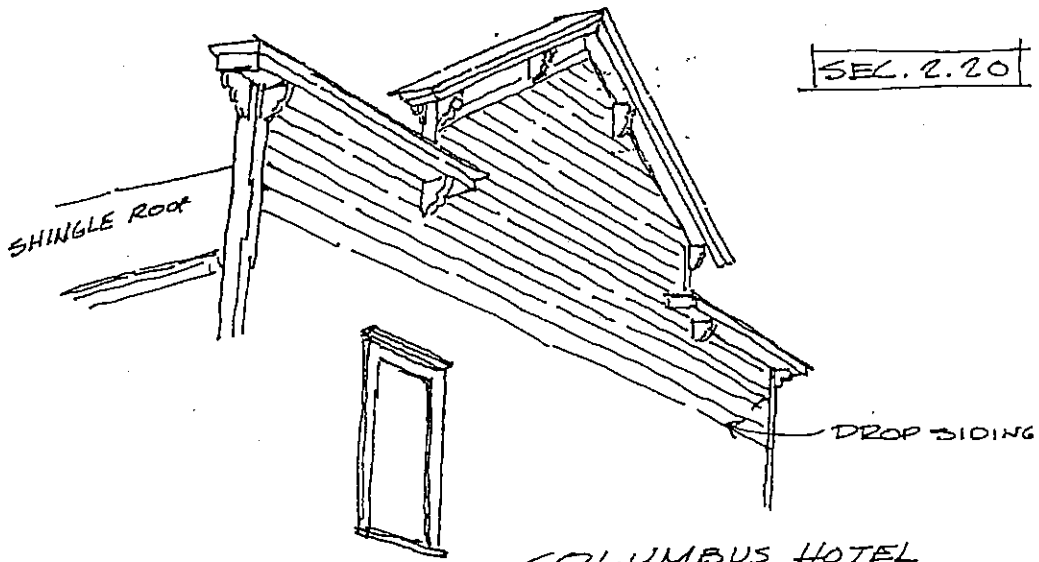

COLUMBUS HOTEL
WADSWORTH, NEVADA (c. 1868-78)

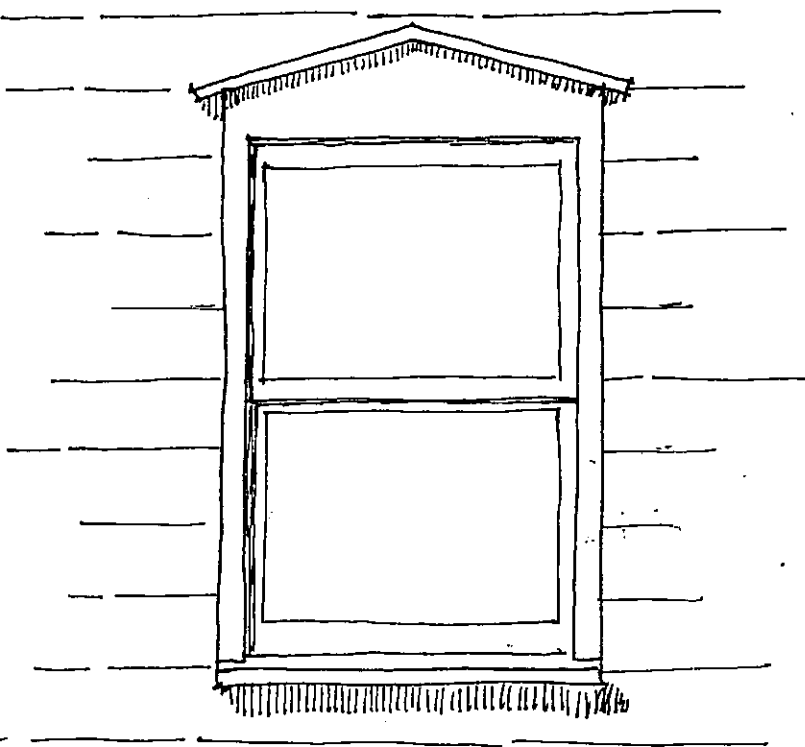

WINDOW - CRESTED BUTTE, MONTANA

SEC. 1.40



SCHOOL
WINDOW DETAIL
SILVER CITY, NEV
(1892)

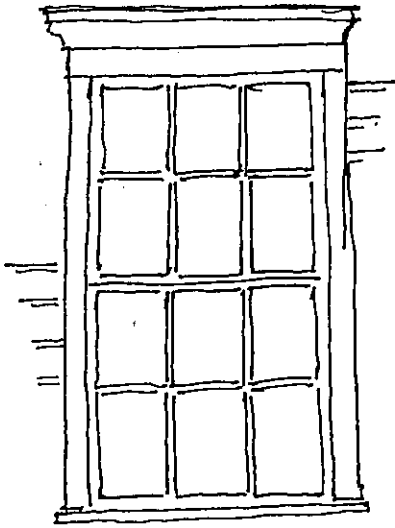

SEC. 1.40

STORE WINDOW
VIRGINIA CITY, NEV.

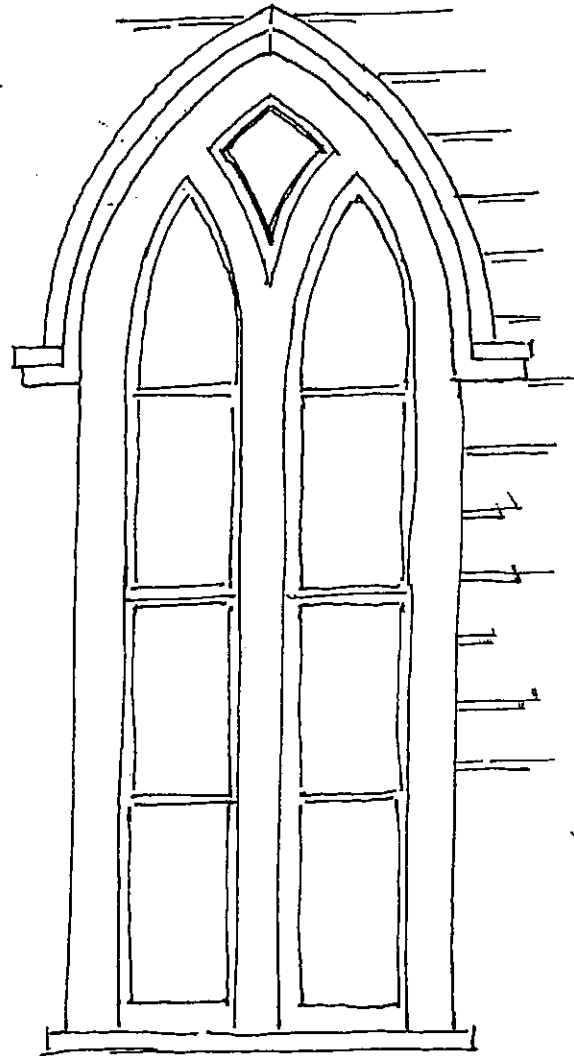

METHODIST CHURCH WINDOW
VIRGINIA CITY, NEV.

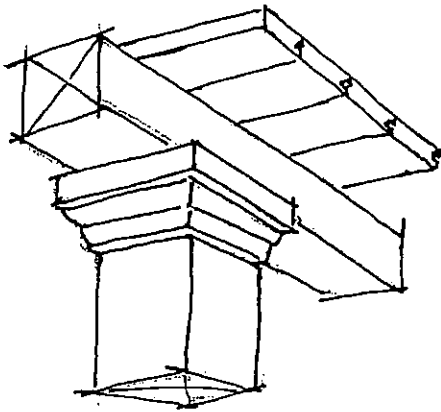

COLUMN DETAIL @
PORCH ROOF
BLOOMFIELD'S GENERAL STORE
NORTH BLOOMFIELD, CALIF. (c. 1851-84)

SEC. 1.10

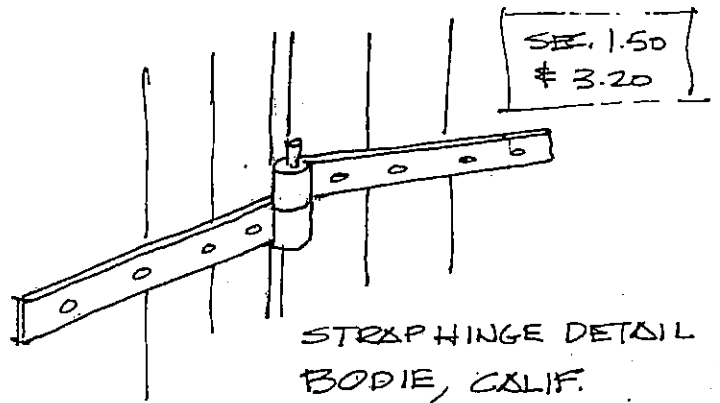

SEC. 1.50
\$ 3.20

STRAP HINGE DETAIL
BODIE, CALIF.

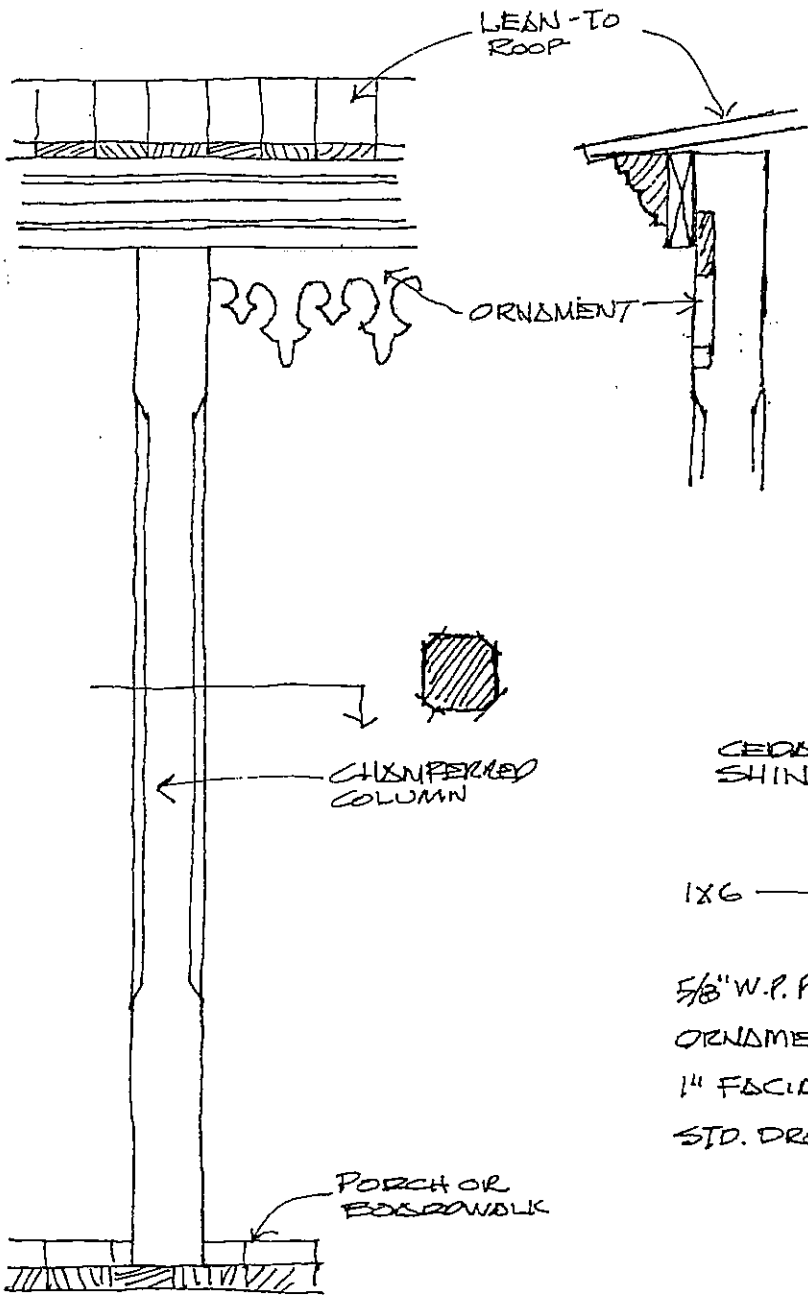

COLUMN W/ORNAMENTATION

SEC. 1.10

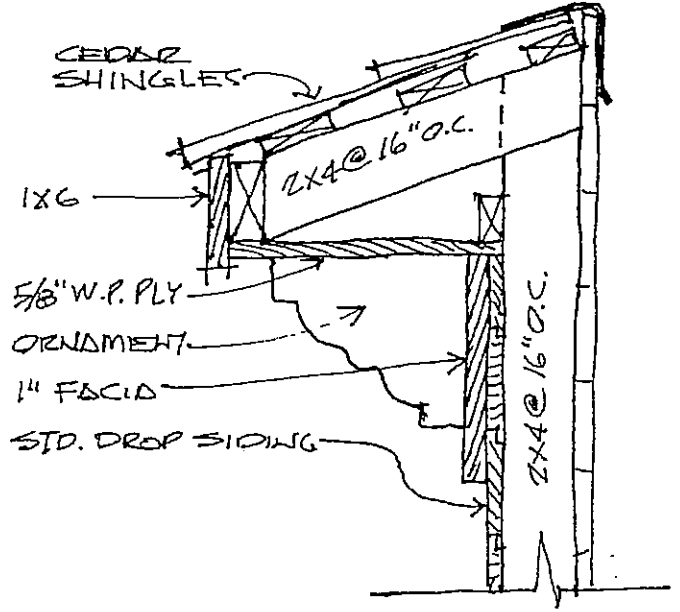
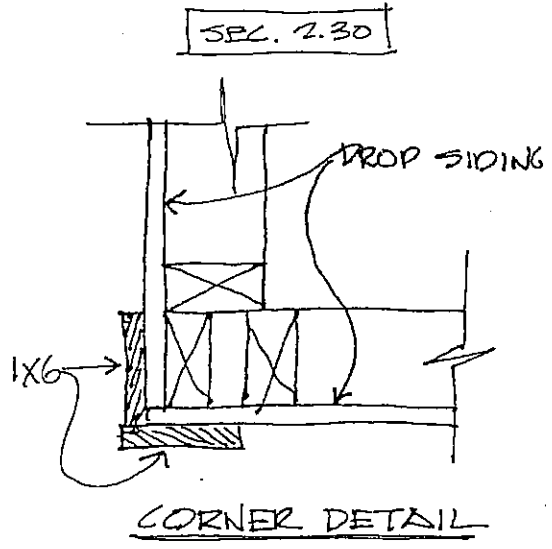

TOP - FALSE FRONT

COMMERCIAL BLDG. DTL.

LEADORE, IDAHO

SEC. 2.20 & 2.30

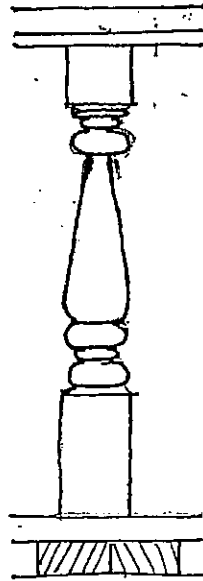

ORIGINAL BALUSTER

SEC. 1.10 & 2.40

TURNED POST
GOLD HILL BAR & HOTEL
GOLD HILL, NEVADA (1868-88)

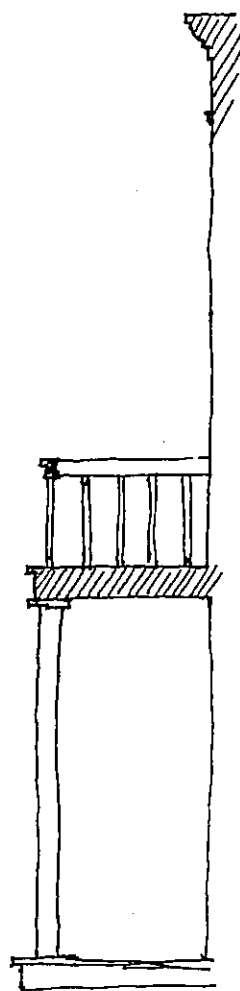
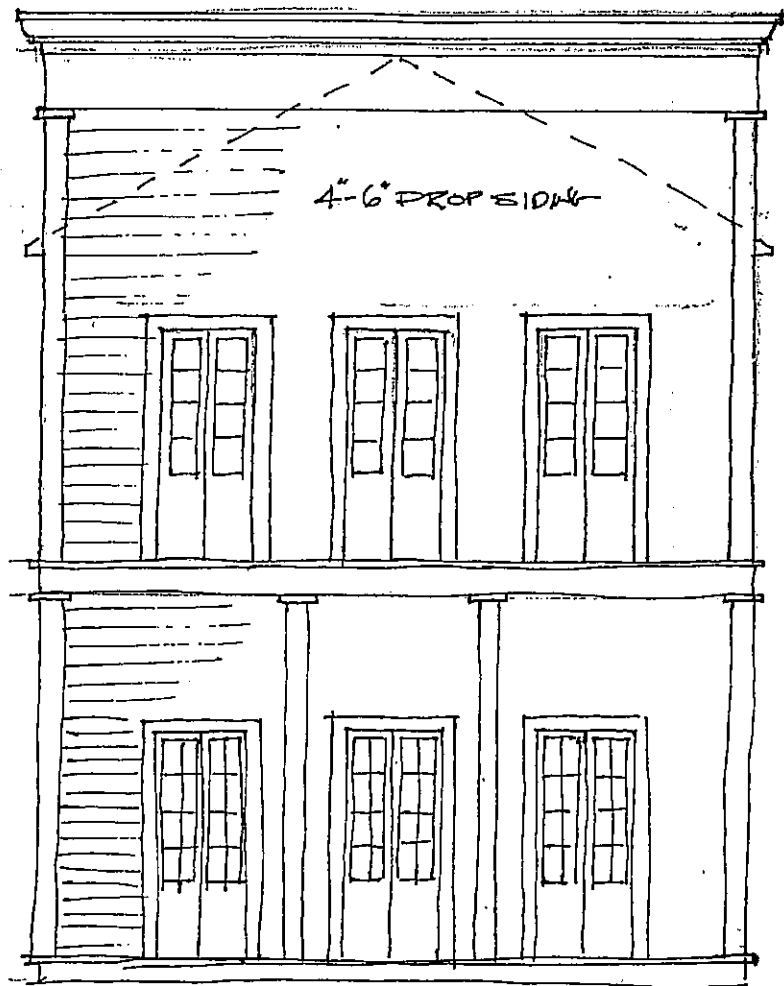

SEC. 2.20

HOTEL - FT. BENTON, MO. (1846+)

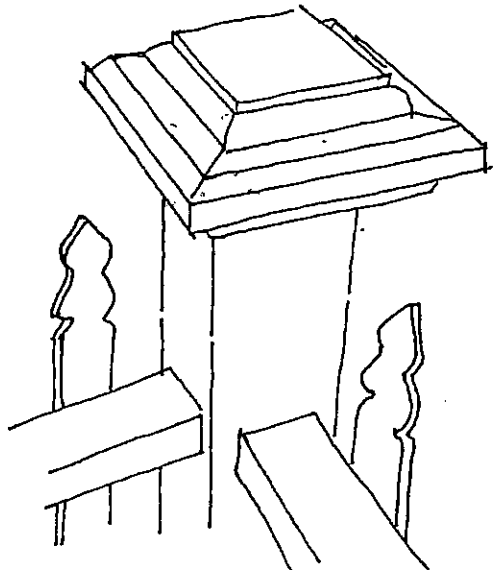

SEC. 3.10

FENCE DETAIL
NORTHERN NEVADA

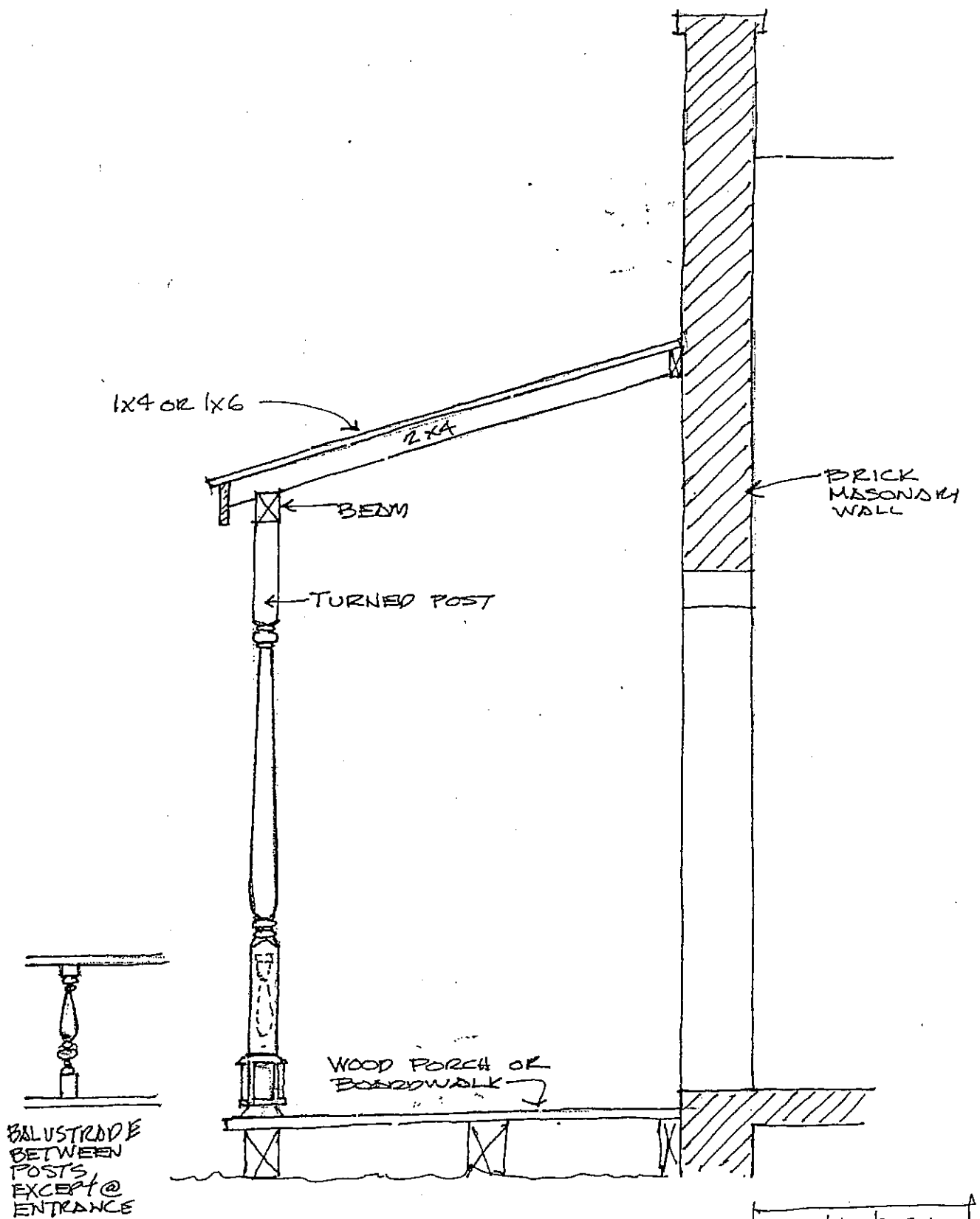

1x4 OR 1x6

2x4

BEAM

TURNED POST

BRICK
MASONRY
WALL

WOOD PORCH OR
BOARDWALK

BALUSTRADE
BETWEEN
POSTS
EXCEPT @
ENTRANCE

SEC. 1.10 & 2.40

BANK OF CALIFORNIA
GOLD HILL, NEVADA (± 1862)

SEC 2.20 & 2.30 & 2.40

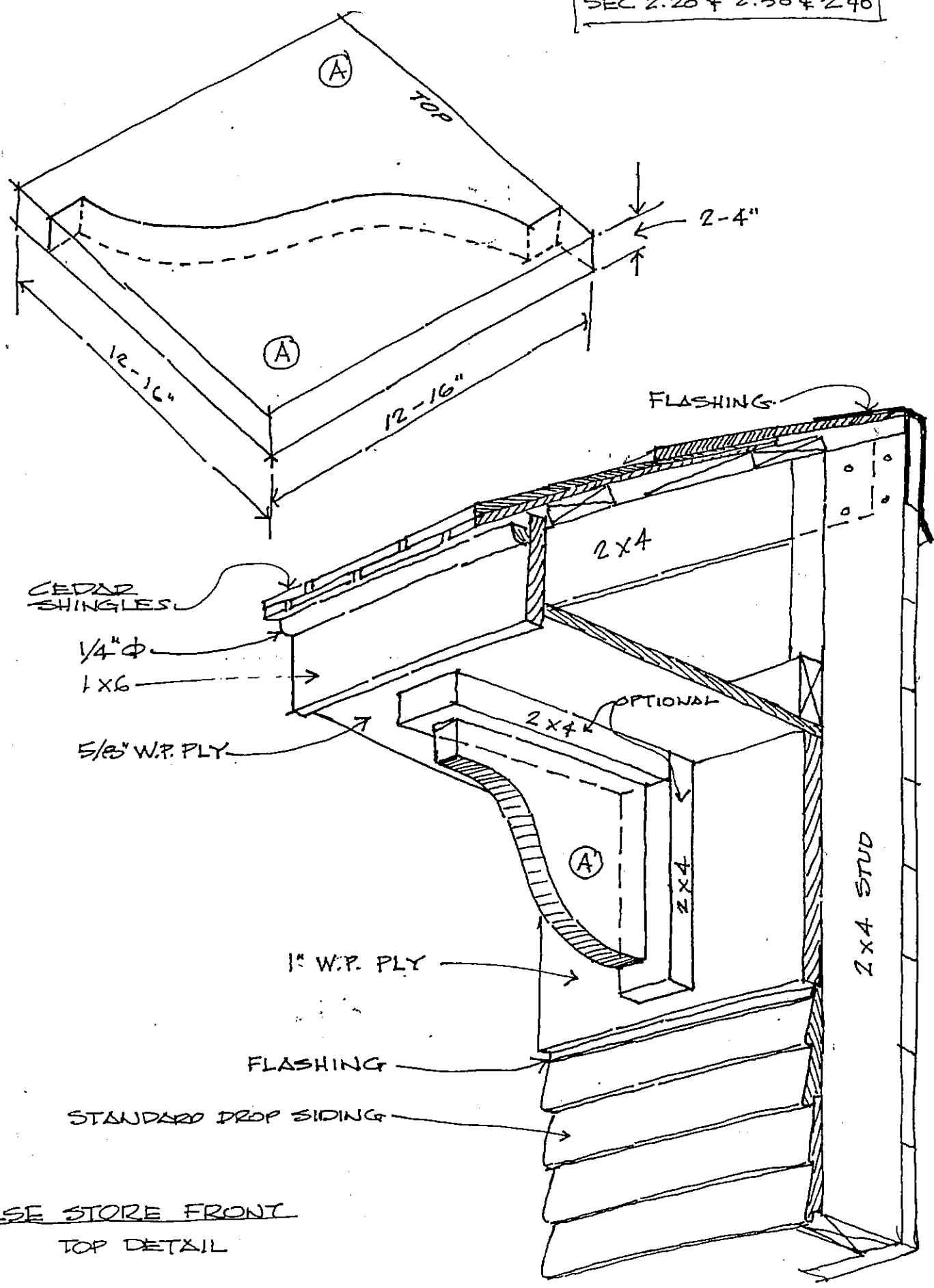

FALSE STORE FRONT
TOP DETAIL

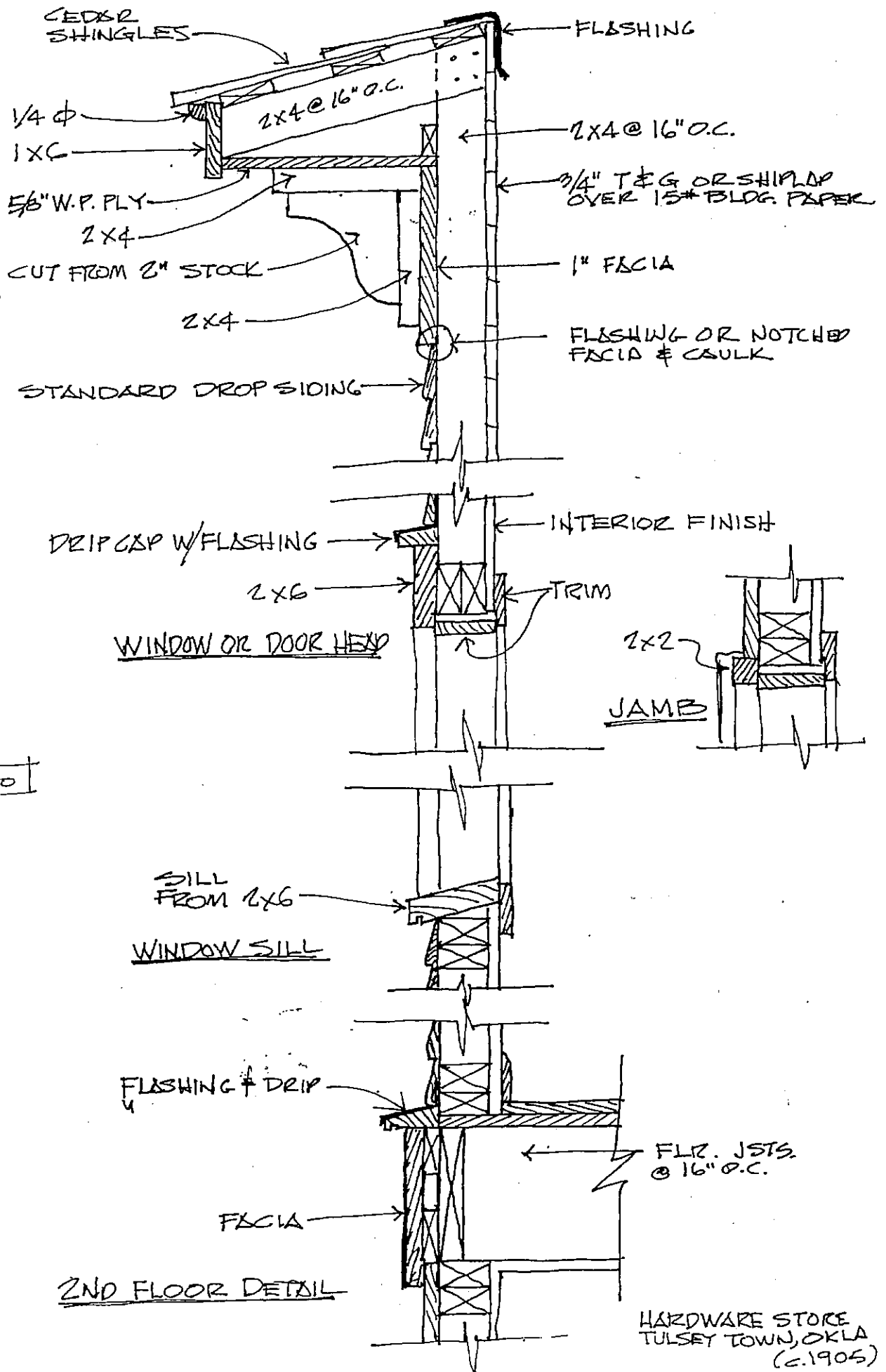

SEC. 2.30

HARDWARE STORE
TULSEY TOWN, OKLA
(c.1905)

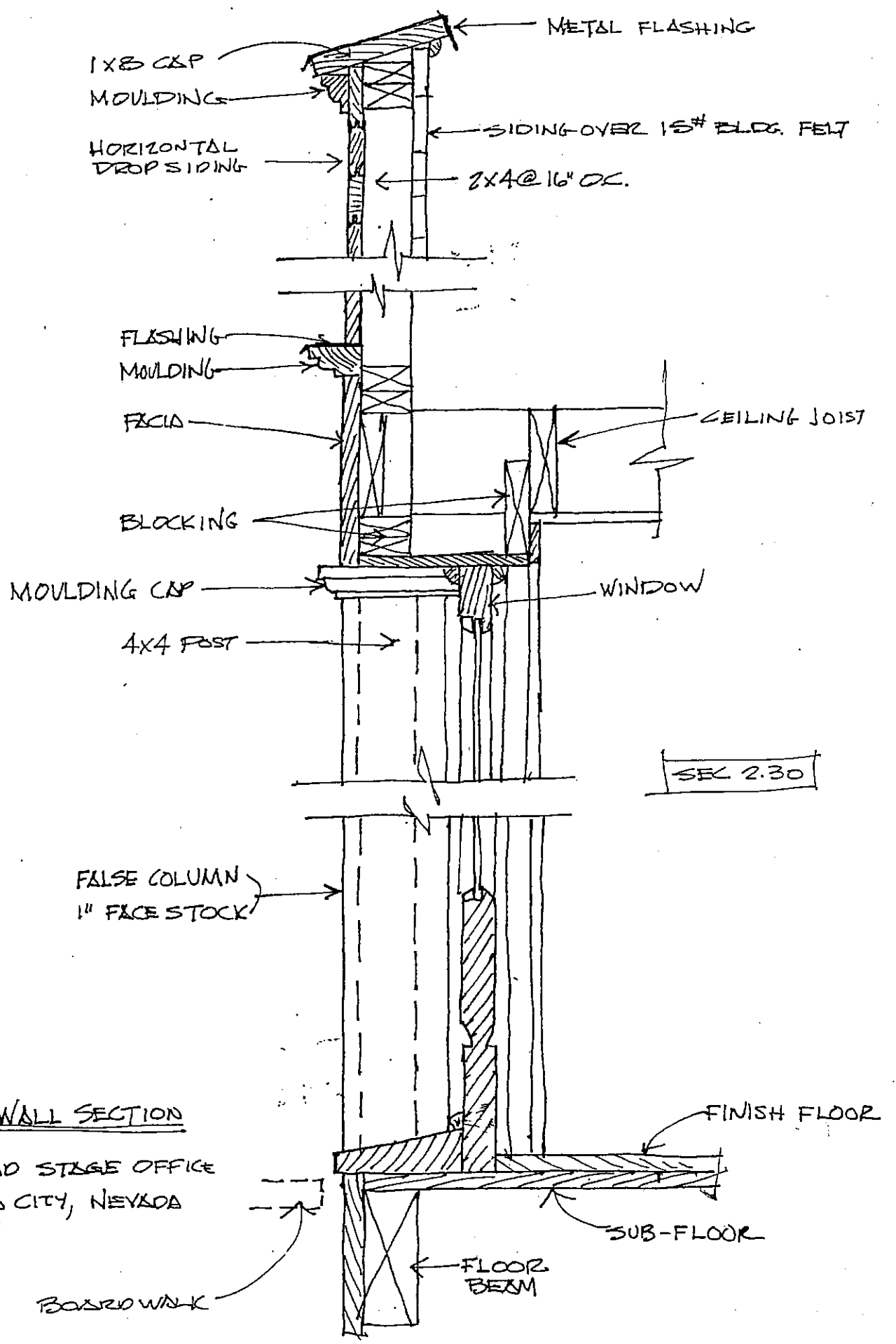

FRONT WALL SECTION

OVERLAND STAGE OFFICE
 VIRGINIA CITY, NEVADA

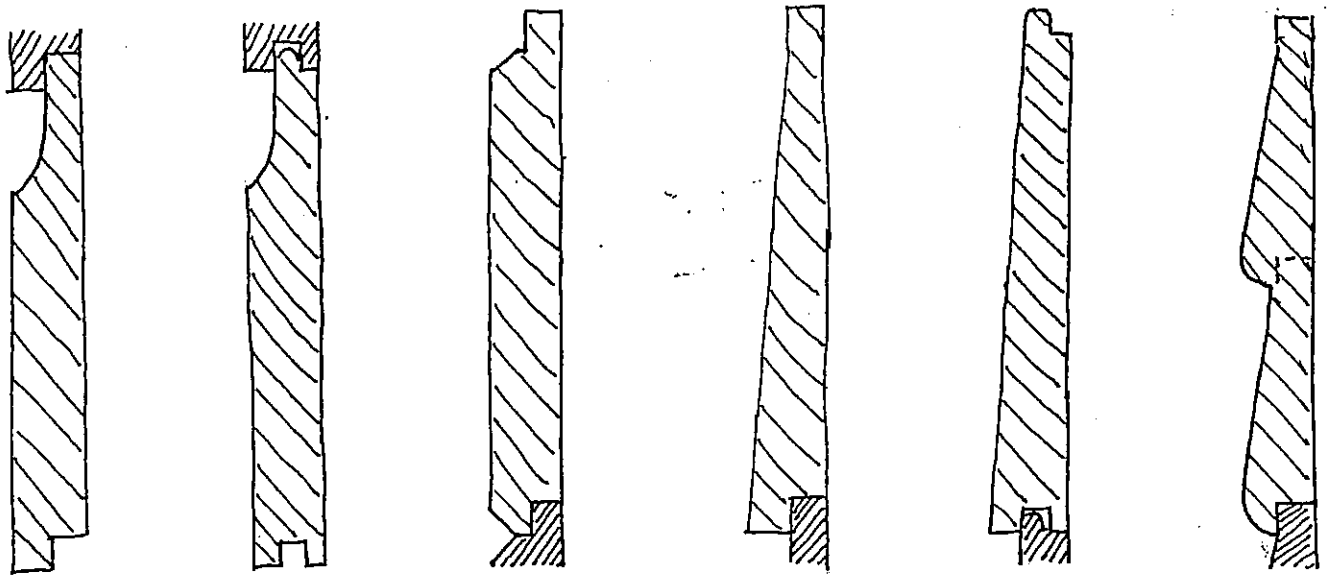

TYPICAL HORIZONTAL WOOD DROP SIDING

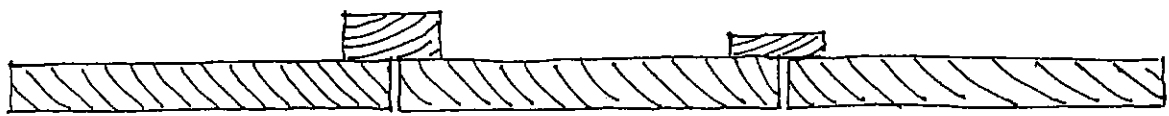

VERTICAL ROUGH SAWN BOARD & BATTEN SIDING

SEL. 1.30

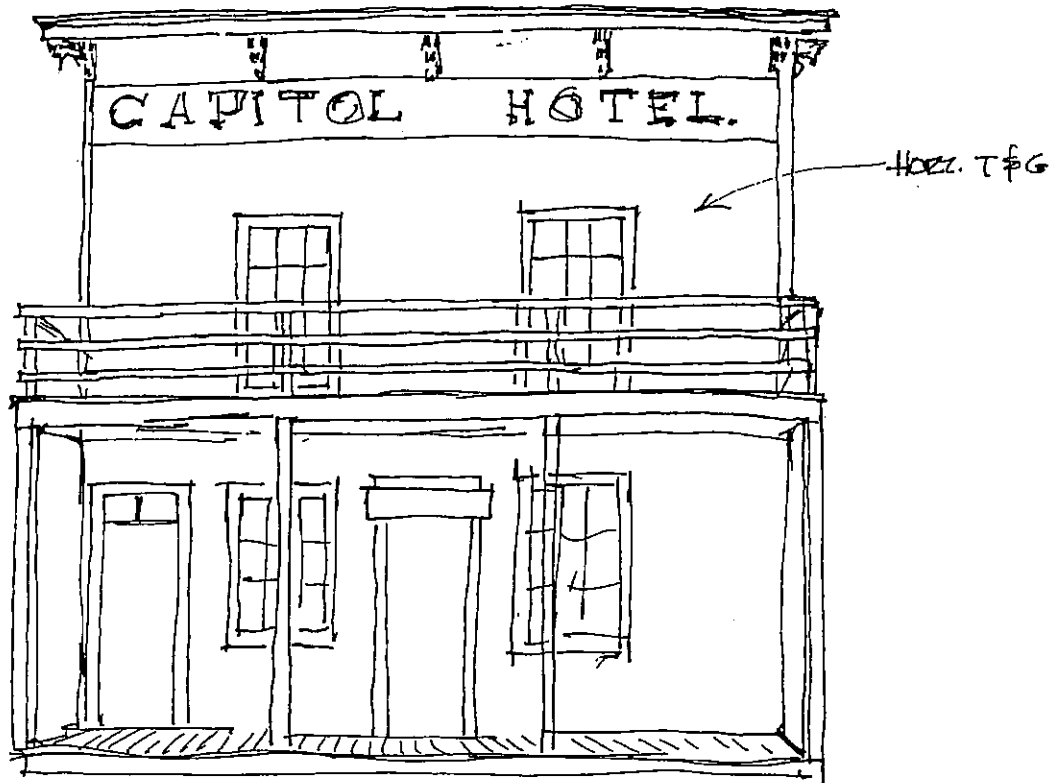

CAPITOL HOTEL - BISMARCK, DAKOTA (1876)



OFFICE BLDG. - OMAHA CITY, NEB. (1862)